

राष्ट्रीय मूल्यांकन एवं प्रत्यायन परिषद

विश्वविद्यालय अनुदान आयोग का स्वायत्त संस्थान

**NATIONAL ASSESSMENT AND ACCREDITATION COUNCIL**

*An Autonomous Institution of the University Grants Commission*

# *Certificate of Accreditation*

*The Executive Committee of the  
National Assessment and Accreditation Council  
on the recommendation of the duly appointed  
Peer Team is pleased to declare the  
Sri Guru Gobind Singh College of Commerce  
Pitam Pura, New Delhi, affiliated to University of Delhi, Delhi as  
Accredited*

*with CGPA of 3.02 on four point scale*

*at A grade*

*valid up to March 16, 2021*

*Date : March 17, 2016*



*D. Singh*  
Director

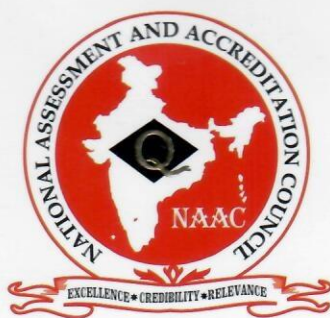

**राष्ट्रीय मूल्यांकन एवं प्रत्यायन परिषद**  
 विश्वविद्यालय अनुदान आयोग का स्वायत्त संस्थान  
**NATIONAL ASSESSMENT AND ACCREDITATION COUNCIL**  
*An Autonomous Institution of the University Grants Commission*

## Quality Profile

**Name of the Institution** : Sri Guru Gobind Singh College of Commerce

**Place** : Pitam Pura, New Delhi, Delhi

Criteria	Weightage ( $W_i$ )	Criterion-wise Weighted Grade Point (Cr WGP <sub>i</sub> )	Criterion-wise Grade Point Averages (Cr WGP <sub>i</sub> / $W_i$ )
I. Curricular Aspects	100	300	3.00
II. Teaching-Learning and Evaluation	350	1050	3.00
III. Research, Consultancy and Extension	150	440	2.93
IV. Infrastructure and Learning Resources	100	370	3.70
V. Student Support and Progression	100	320	3.20
VI. Governance, Leadership & Management	100	240	2.40
VII. Innovations and Best Practices	100	300	3.00
<b>Total</b>	$\sum_{i=1}^7 W_i = 1000$	$\sum_{i=1}^7 (Cr WGP_i) = 3020$	

$$\text{Institutional CGPA} = \frac{\sum_{i=1}^7 (Cr WGP_i)}{\sum_{i=1}^7 W_i} = \frac{3020}{1000} = \boxed{3.02}$$

Grade = A

Descriptor = VERY GOOD

Date : March 17, 2016

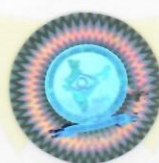

*[Signature]*  
Director

- This certification is valid for a period of Five years with effect from March 17, 2016
- An institutional CGPA on four point scale in the range of 3.01 - 4.00 denotes A grade (Very Good), 2.01 - 3.00 denotes B grade (Good), 1.51 - 2.00 denotes C grade (Satisfactory)